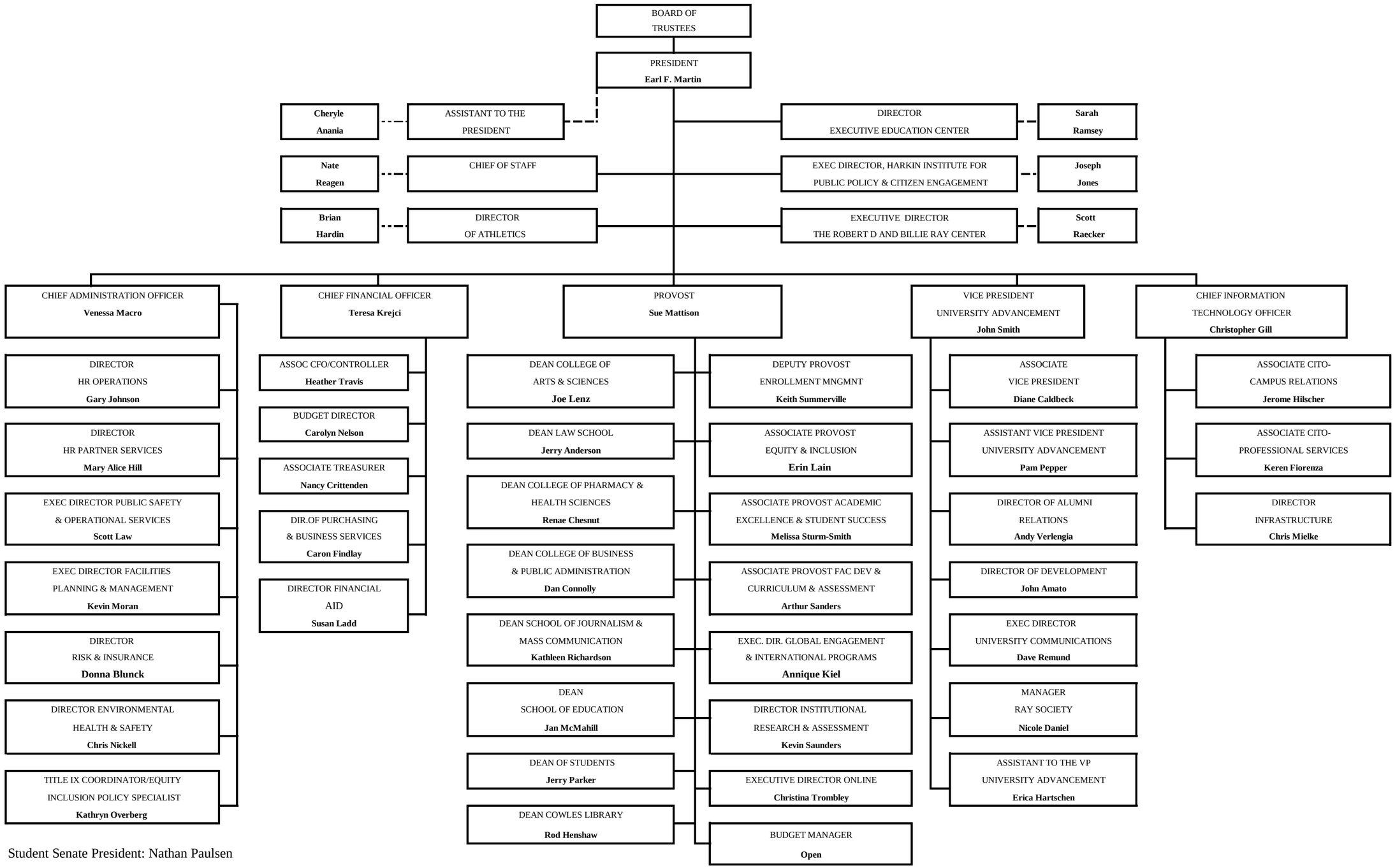

Student Senate President: Nathan Paulsen